# SECTION 22, T. 5N., R. 2W., S.L.B.&M.

## ROY CITY & ROY DISTRICT

TAXING UNITS: 38, 41

SCALE 1" = 400'

PREFIX: 09-085
ALSO SEE P. 85-1 TO 3

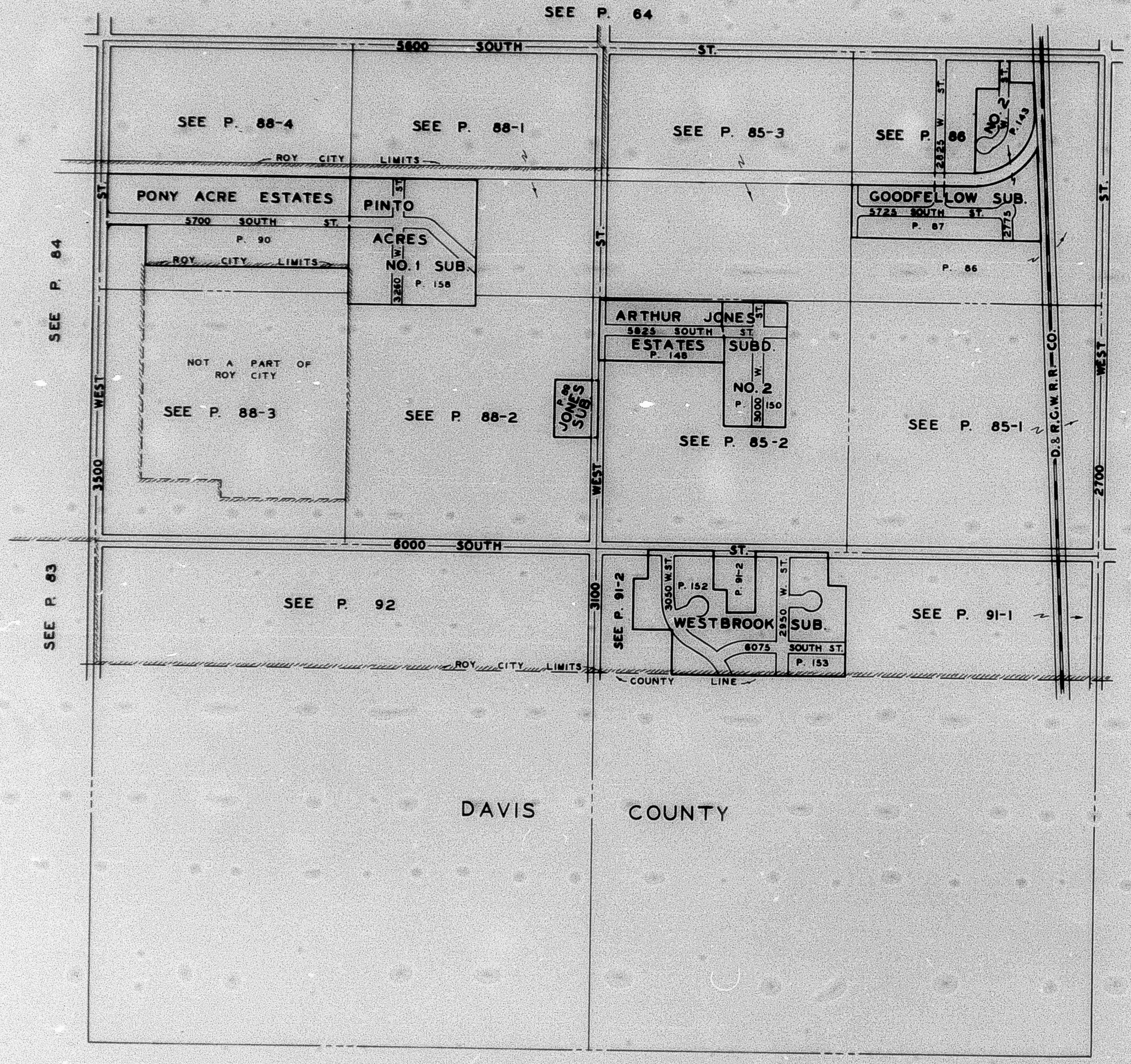




R.B. 6-74